

AMENITIES

Fitness / Exercise Center
cardio equipment and weight machines

Two Racquetball Courts

Indoor Pool
25 yards, 9 lanes

Outdoor Spray Pool
seasonal

Aerobics and Multipurpose Rooms

Two Gymnasiums

Sitter Service

Indoor Walking Track
12.5 lap/mile

Event Room
20 guest maximum

Teen and Senior Centers
opening March 2009

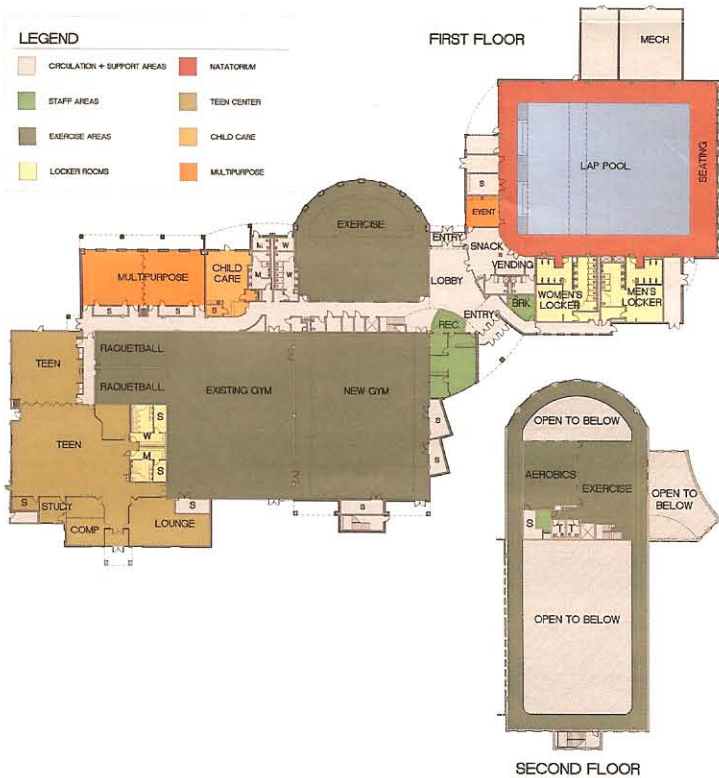

HOURS OF OPERATION

Monday – Friday 5:30 am – 9:00 pm
 Saturday 9:00 am – 9:00 pm
 Sunday CLOSED
 Pool closes 1 hour prior to facility closing.

MEMBERSHIP

Membership is the best way to enjoy all that the Recreation Center has to offer. Members have access to all amenities and receive a 15% discount on instructor-taught classes. Resident fees are available to individuals or families who live within the Georgetown City Limits, verifiable with a current state ID or an unpaid utility bill with current address. Nonresident memberships are also available.

Existing members receive 25% off on annual membership renewal through April 30, 2009

RESIDENT Fees

	Annual	Quarterly	Monthly
Individual age 19 - 54	\$150	\$60	\$20
Youth age 12-18	\$60	\$25	\$10
Senior age 55+	\$75	\$30	\$10
Family*	\$290	\$120	\$45
Couple**	\$225	\$90	\$35
Senior Couple	\$125	\$50	\$20

* Families are defined as spouse and dependents that are related by blood, marriage, or adoption, ages 22 & under who live in the same household and are claimed as dependents on their tax return.

** Couples are defined as living in the same household.

NONRESIDENT Fee:

Nonresidents pay an additional \$10 / month
 Senior - \$5 / month
 Youth - \$2 / month

RESIDENT Combo (Recreation Center & Tennis Center)

	Annual	Quarterly	Monthly
Individual	\$190	NA	NA
Senior	\$175	NA	NA
Family	\$390	NA	NA

NONRESIDENT Combo (Recreation Center & Tennis Center)

Nonresidents pay an additional \$10 / month
 Senior - \$5 / month
 Youth - \$2 / month

Daily Fees

Daily fees are available for visitors or individuals. Daily fees are for one time use only and do not cover access to any classes or special pay activities. Retain your receipt for same day re-entry.

Resident / Nonresident	Daily Fee
Individual	\$5
Youth/ Senior	\$5
Family	\$15